Our Catering Services

WE WILL CATER ALL SIZES OF EVENTS...
2 "TO GO" OR ELEGANT WEDDINGS UP TO 500

DROP OFF • FULL SERVICE

• CORPORATE • OKTOBERFESTS • BOXED LUNCH

WEDDINGS • GRAND OPENINGS •

ALOT OR A LITTLE—YOU NAME IT WE'LL DO IT!

WWW.THEVIENNA.COM

Vienna knows entertaining... With over **50 years** of experience, we're sure to make any event your most memorable - As we've earned a 4-star world-class

- Corporate Events
- Post-Funeral Receptions
- 50th Birthday Parties
- Pre-Nuptial* Rehearsal Dinners
- Anniversaries & Engagements
- Thanksgiving
- Christmas Dinner
- Monthly Wine & Beer Dinners
- Bridal/Baby Showers
- Group Luncheons
- Class/Family Reunions
- Mother's Day Brunch
- Easter Sunday

"Old World" cuisines
Austria • Hungarian
• Germany • Switzerland
And always bountiful
Seafood & Steak
Vegetarian Dishes

Traditional Home Magazine

Telegram & Gazette Sunday

Gayot Guide

Worcester Living Magazine

"The ambience of Vienna is soft & elegant. The food, service and the soft background music made it seem more like we were dining at a friend's house!"

Do you know someone who'd like the Vienna?
Gift Certificates always available for any occasion

Relax & enjoy the way a Sunday should be spent – Make your reservation today!

Now open Sunday 2:00-6:00 p.m.
365 days a year

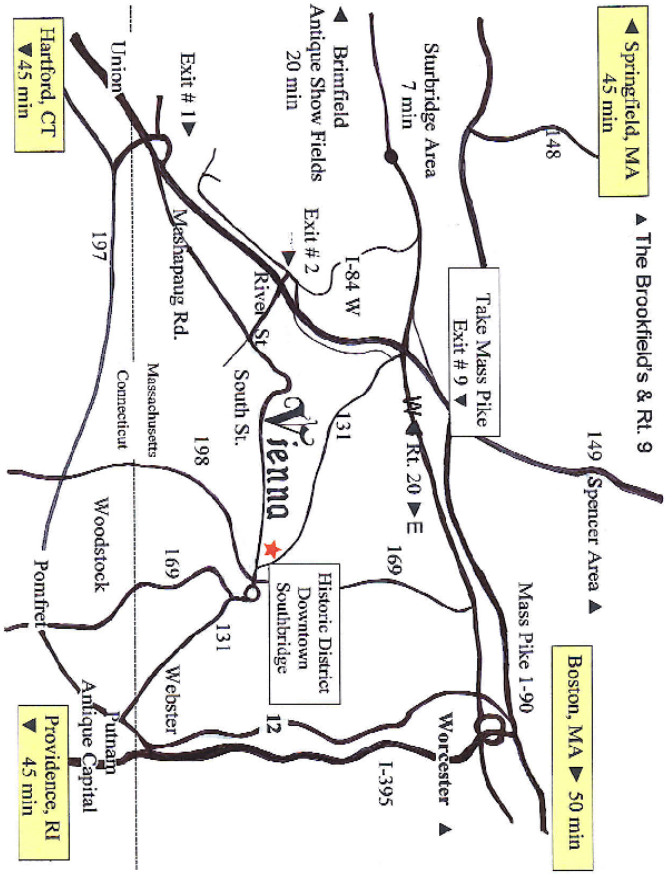

VIENNA
RESTAURANT & HISTORIC INN

CLASSIC & CONTINENTAL CUISINE
NEW ENGLAND SEAFOOD & STEAKS

Austrian German

"A sanctuary for extraordinary individuals who have a habit of treating themselves well!"

14 South Street & Rt. 131 (Main St.)
Southbridge • Massachusetts • 0 1550
(508) 764-0700 or (866) 2-VIENNA

Tues—Fri 5:00—9:00 p.m.
Friday Luncheon 12:00—2:00 p.m.
Saturday 5:00 p.m.—10:00 p.m.
Sunday 2:00-6:00 p.m.
All other times check for availability

Email: info@thevienna.com
www.thevienna.com

Entrée sampler menu

ALL DINNERS INCLUDE
EUROPEAN STYLE" SALAD & WILLKOMMEN PLATTE

Hofbrauhaus Schlatte Platte
Organic Beef & N. E. Seafood Dishes
Filet Mignon Speckt Roulade

Tafelspitz * Tenderloin Beef Stroganoff
Sweet Chicken Paprika * Boar Shank
Wiener, Rahm or Jäger Schnitzels
Frenched Rack of Spring Lamb
Epinard et Poulet * Smoked Salmon Röesti
Chateaubriand for "Two" -Table-side
Rainbow Trout * Schnitzel Cordon Bleu
Hungarian Goulash * Seared Diver Scallops
Sauerbraten * Vegetarian Strudels
Roasted Duckling * Smoked Kalbshaxen

Dinner additions & Viennese desserts change daily

Nearby Attractions

	Miles
Old Sturbridge Village	3
Brimfield Antique Show	8
Yankee Spirits & Sturbridge Shopping	3
Bigelow Hollow State Park	7
Putnam, CT Antique District	15
Walking, Jogging, Kayaking, Picnics	1
Worcester Art Museum	22
Six Flags New England Park & Dr. Seuss	43
Basketball Hall of Fame	39
Historic Boston, Aquarium, Museums	60
Roseland Cottage Historic Home	10
Foxwoods or Mohegan Sun Casinos	53
Wachusett Ski Area	50
Tower Hill Botanical Gardens ~ Boylston	35
Eastern States Exposition (Big E)	43
Wrentham, Natick Mall and Buckland Hills	45 mins.

Discover the wine trails of Connecticut

We are part of Last Green Valley Region

Guided Bicycle, Walking Tours ~ Everywhere!

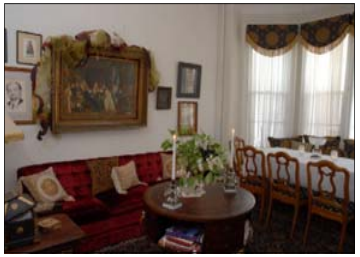

Our Historic Inn is a cozy 26 room 'Italianate Revival" home and is on the National Historic Register and overlooks our upper Main Street.

With 12-foot ceilings and a Mansard style roof that's high enough to touch the heavens! Our enormous 200-yr old Copper Beech tree towers over our 3-story home. Relax outside in our patio, complete with a fireplace for your dining pleasure or perhaps, sitting under trees, puffing a good cigar & after-dinner drink to end the night.

An equally impressive tree is our ancient Dwarf Japanese Maple aside our front porch. A great place for people-watching, reading the morning paper, sipping coffee, or perhaps enjoying a Viennese dessert!

A historic town located in the heart of "South Central Massachusetts". Vienna is located in-town. Its uptown interior holds a pedestrian-oriented Main Street hosting many stores, located within walking distance. Stroll its streets & admire the beautiful early New England architecture of these buildings.

The picturesque Quinebaug River runs through town, offering great kayaking, beautiful scenic walking & bike paths, The Westville Dam has a 2-mile walking loop, a peaceful retreat picnicking or birding. Save time to tour the majestic Notre Dame church, enjoy the interesting history & breathtaking architectural regardless of your religion!

Directions from Mass Pike

Take Mass Pike (1-90) Exit 9 (Sturbridge) to 1-84 West (you automatically be on it after pay toll) stay on till Exit #2 (Southbridge/Sturbridge). Take a left at the end of ramp and another quick left - bringing you over the highway. Go straight thru intersection onto River Rd. You'll pass a stone property on your left. Follow for 1.3 miles, taking a LEFT at 4-way intersection and travel up the hill and follow for 2.9 miles , one block past hospital ~Vienna" is on the left just before your 1st traffic light.

Directions from Rt. 1-84 East

Take Exit #1 off 1-84 E, turn right, then a quick left just after Mobil Station onto Mashapaug Rd. The rural road will wind for approximately 3.9 miles, turning into South St. as you pass into Southbridge. The "Vienna" is on the left just before traffic light.

Free Parking on premise with ~Off-street Parking
Vienna is just one block from

Harrington Memorial Hospital & Cancer Center

Be our guests ...

The Krach family takes pride in offering cordial hospitality to guests wishing to find a home away from home at our petit historic Inn. Relax in one of our 5 comfortable & affectionately appointed European-style guest rooms that are spacious, clean and bright. Vienna offers a full gourmet breakfast for guests. Served in the dining room or, if you prefer, even your own room. There's no need to even get dressed ...

Entire Inn & Restaurant available for customers who require high levels of privacy

Heads of State
High Profile Guests
Gala Events
Fundraisers
Weddings

Just relax & have your breakfast delivered!

Guest room rates for our two-room suites
$125.00 – $240.00
All packages include gourmet breakfast, hors d'oeuvres & cocktails upon your arrival
VIENNA IS PROUD TO BE ~ PET FRIENDLY!
(508) 764-0700 or 866-2-VIENNA